

Swastika

A3/13013/91

PLAN SHOWING THE REVISED CONSTRUCTION
 OF A RESIDENTIAL BUILDING AT PLOT NO. 2,
 S.NO. 343/6 OF KEELAKATTALAI VILLAGE
 SAIDAPET TALUK. (PALLAVAPURAM MUNICIPALITY)
 SCALE 1" = 8' & 16"

EXISTING PLAN APPROVED IN B.A NO. 255/90 FI DT. 4-9-90

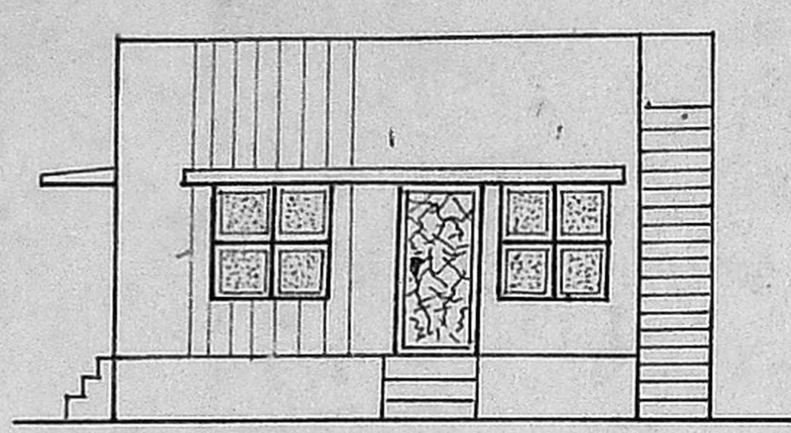

ELEVATION

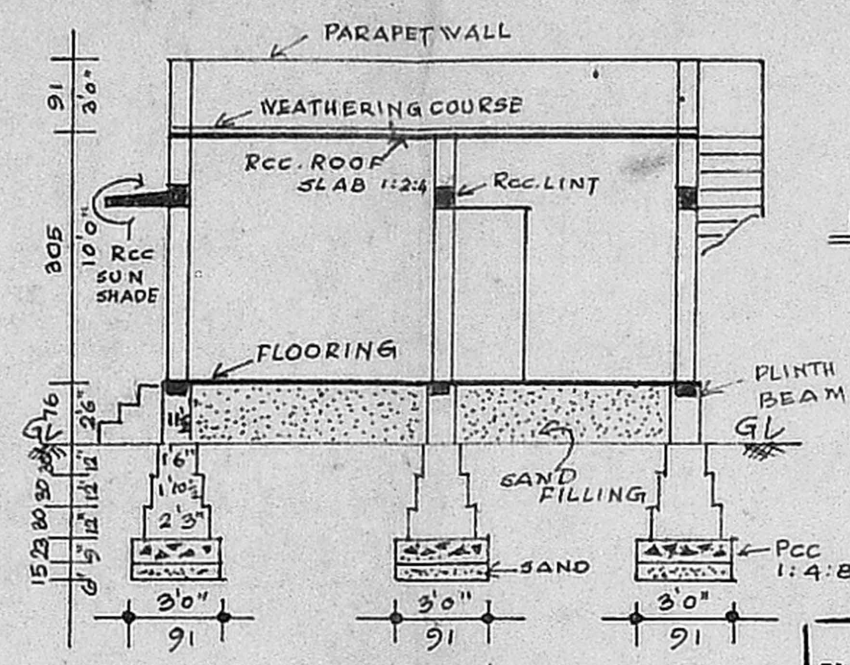

SECTION ON A-B

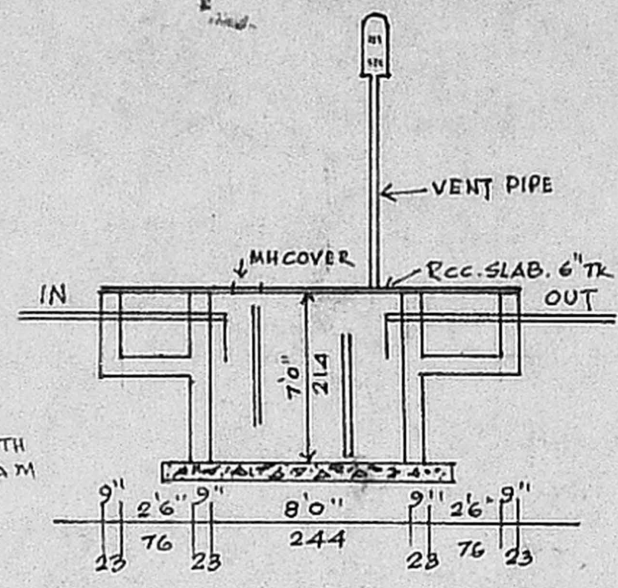

SECTION OF SEPTIC TANK

Planning Permit No. A/994/91
APPROVED
 SUBJECT TO THE CONDITIONS IN
 THIS OFFICE LETTER.
 No. A3/13013/91 Date 30/8/91
 FOR MEMBER SECRETARY
 MADRAS METROPOLITAN
 DEVELOPMENT AUTHORITY
 MADRAS 600 008.

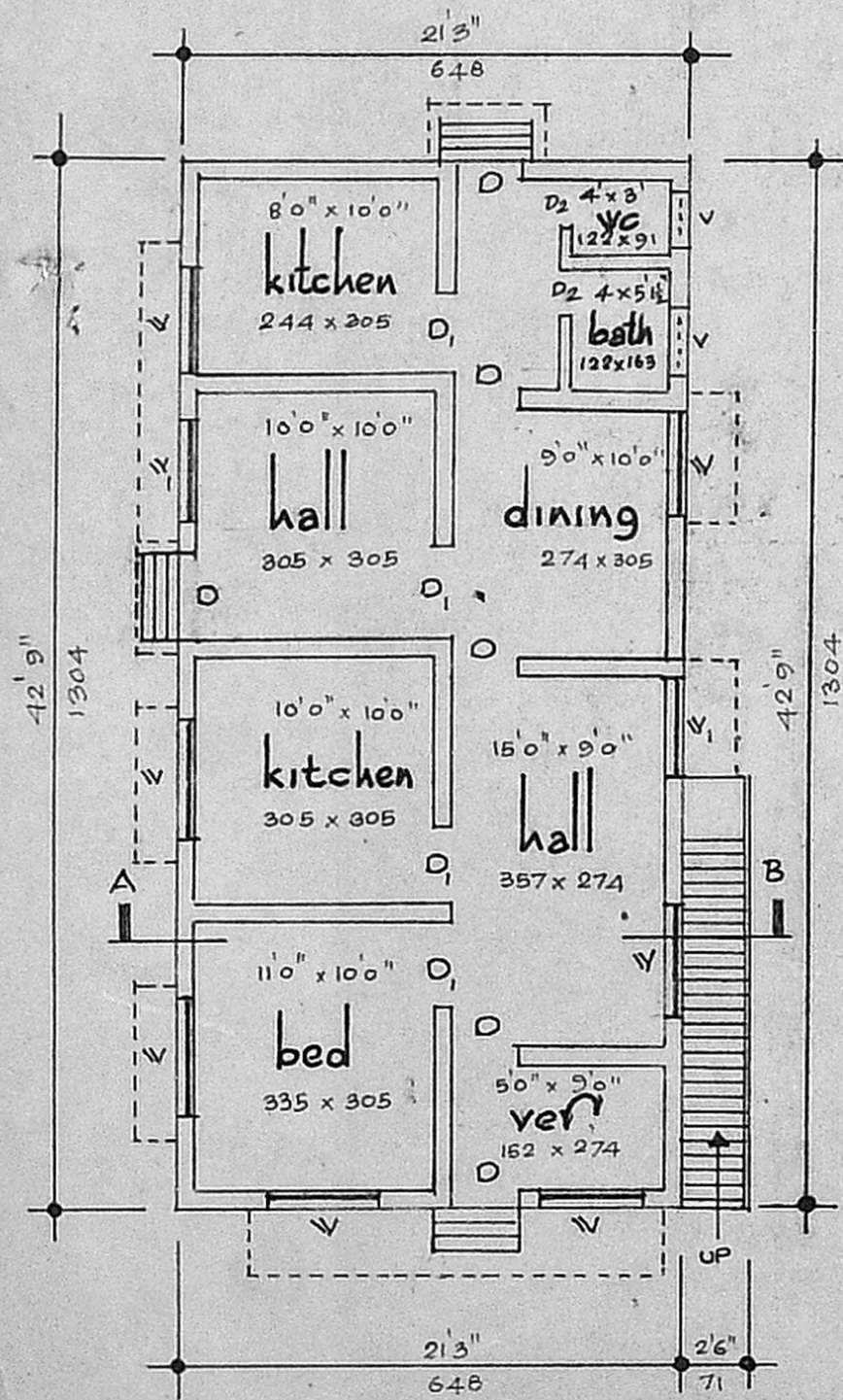

PLAN

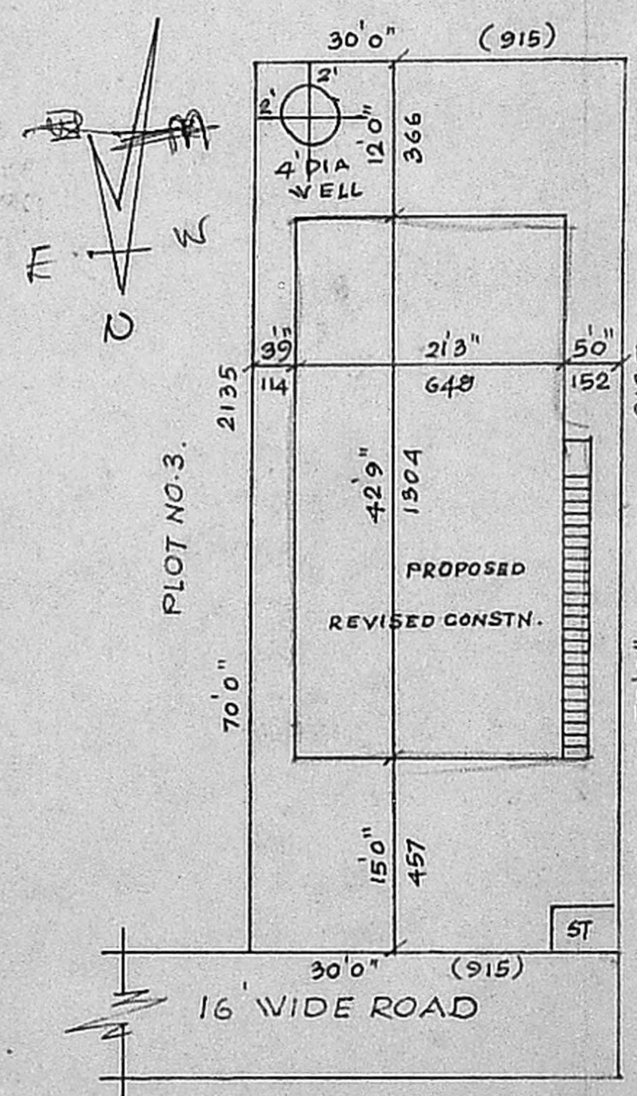

SITE PLAN SCALE 1" = 16'

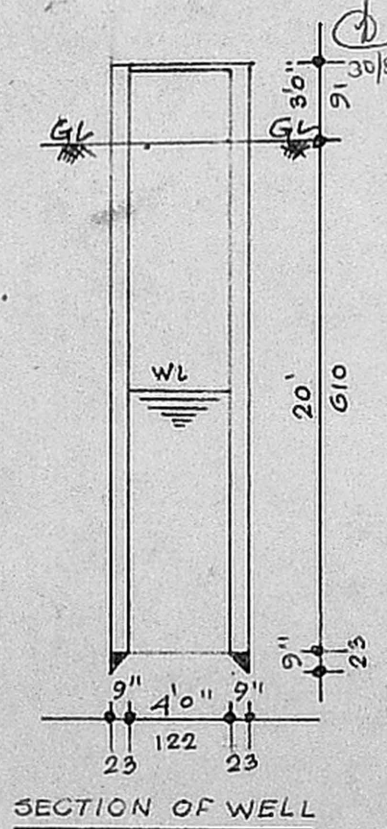

SECTION OF WELL

COLOUR INDEX

PLOT BOUNDARY	[Line Style]
PRO. CONSTRUCTION	[Line Style]
ROADS	[Line Style]

JOINERY :

D DOOR	3'3" x 6'6"	100 x 200
D1 DOOR	3'0" x 6'6"	91 x 200
D2 DOOR	2'6" x 6'0"	76 x 183
W WINDOW	4'0" x 4'6"	122 x 137
W1 WINDOW	3'3" x 4'0"	100 x 122
V VENTILATOR	3'0" x 2'0"	91 x 61

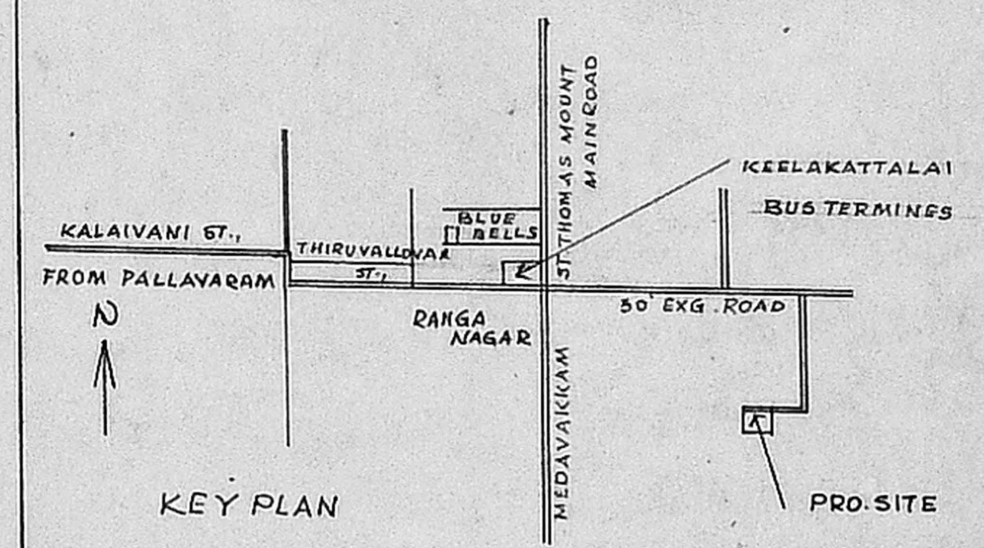

AREA.

PLOT.	2100 SFT.	195.09 M ²	STAIR CASE DETAILS
PLINTH	909 "	84.45 "	WIDTH. 2'6"
CARPET	732 "	68.00 "	TREAD 0.10"
VACANT	1191 "	110.64 "	RISE 0.7"
PLOT COVERAGE.	43.28%		

OWNER SIGNATURE, *[Signature]*
V. RAMAMURTHY,
 LICENCED SURVEYOR,
 TAMBARAM MUNICIPALITY,
 15 PANCHAYAT COLONY,
 RADHA NAGAR, CHROME PET.